

Elevation

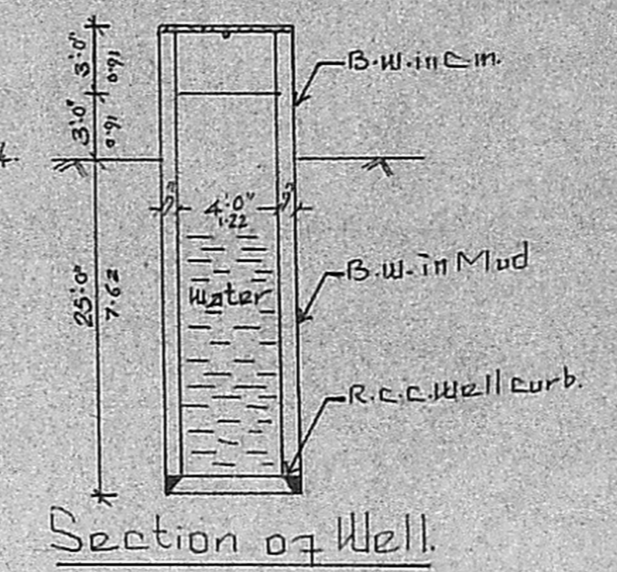

Warning Permit No. 228(A) 986/504
APPROVED
 SUBJECT TO THE CONDITIONS IN THIS OFFICE LETTER.
 No. A/10402/90 Date 30.07.90
S. Jayaraj 30.7.90
 FOR MEMBER SECRETARY
 MADRAS METROPOLITAN
 DEVELOPMENT AUTHORITY
 MADRAS - 600 008

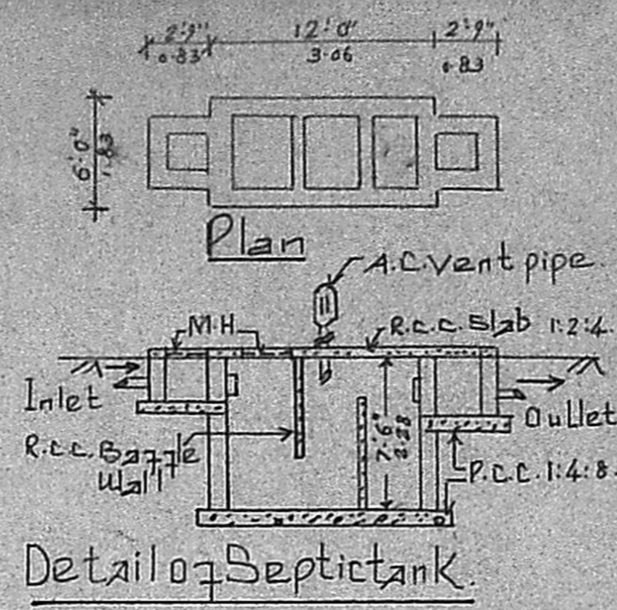
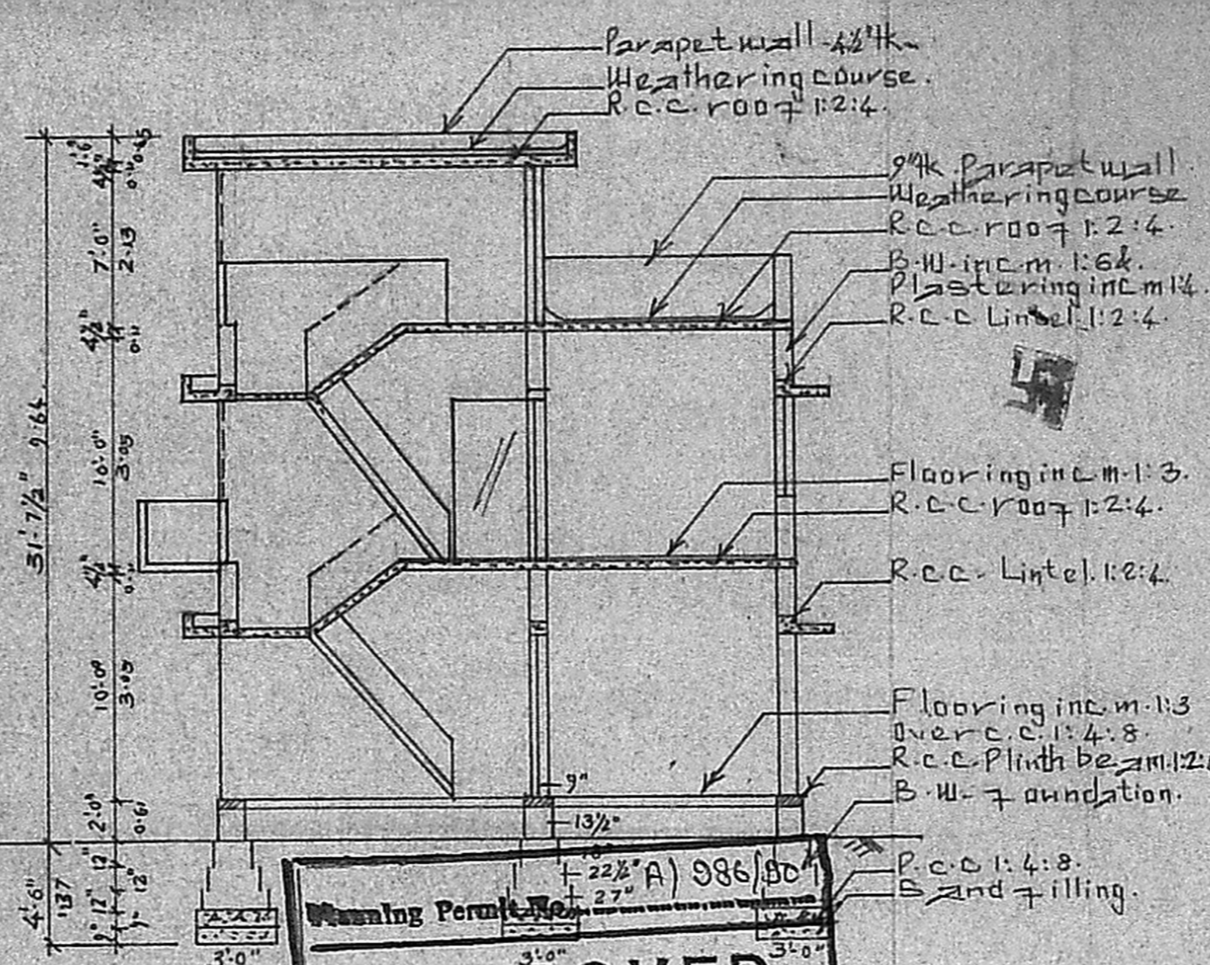
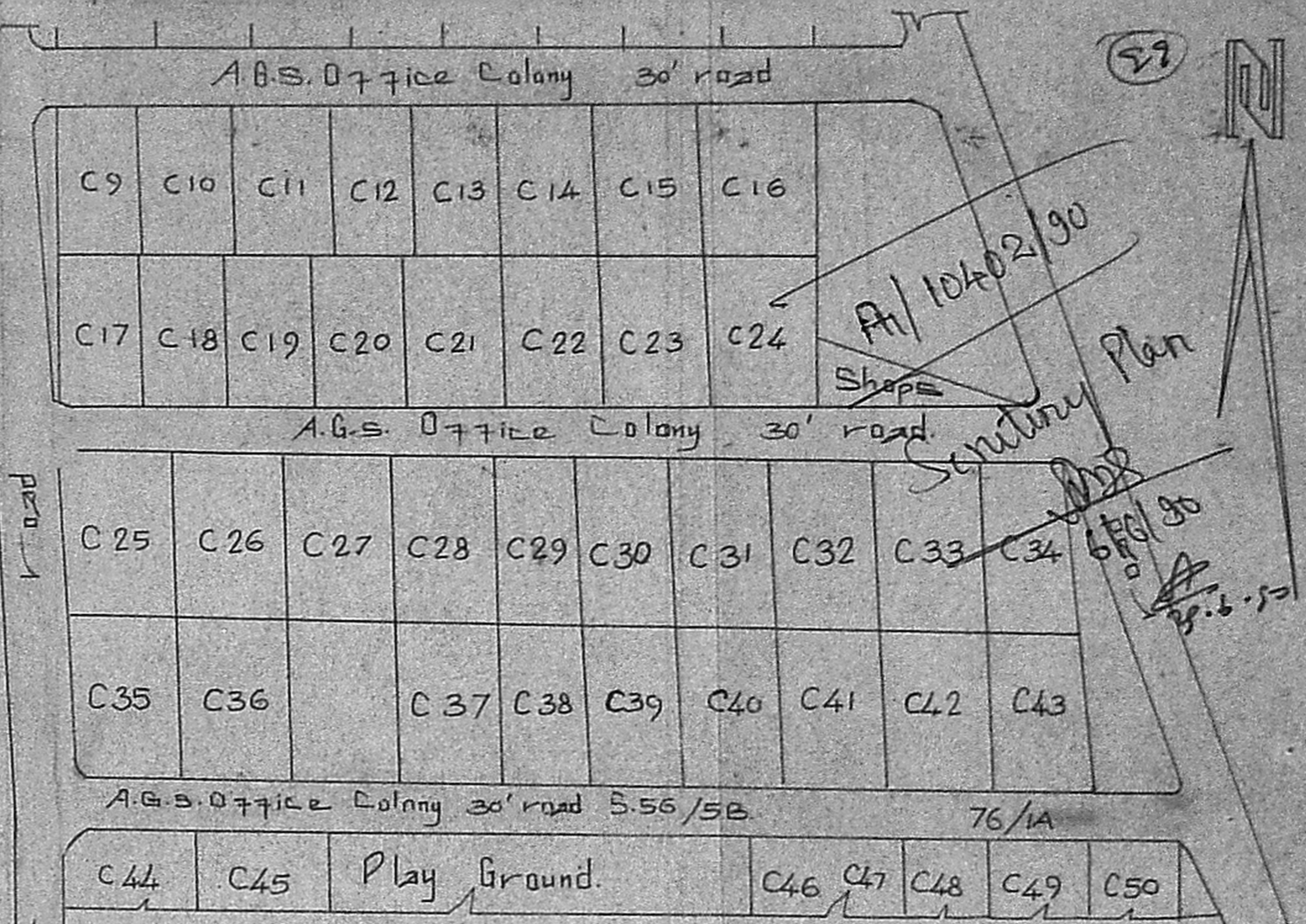

Key Plan (NTS) Layout House Sites of A.G.S. Office Colony

Joineries:			Staircase Details:	
D - Door	3'-3" x 6'-6"		Width -	91 CM.
D ₁ - "	2'-6" x 6'-6"		Tread -	0'-10"
O - Open	3'-8" x 6'-6"		Raise -	0'-7"
D ₂ - "	6'-8" x 6'-6"			
W - Window	3'-0" x 4'-0"		Ref: Proposed	
W ₁ - "	4'-6" x 4'-0"		Road	
J - Jally	6'-0" x 4'-0"		Site	
V - Ventilator	3'-0" x 2'-0"			

Extent	in Sq.ft.	Sam.	Ref:
Site area	2800.00	260.22	F.S.I. - 115M.
G. floor Plinth area	1267.12	117.76	
F. floor Plinth area	1285.12	119.43	Coverage = 46%
Head Room Plinth area	101.40	9.42	

Proposed construction of Residence house at Plot No. C30, Madras A.G.S. Office Colony, in S.No. 56, 57 & 76 of Thalakaranchery village, Alandur municipality limit, Saidapet taluk, Chingleput District Madras. scale 1/8" = 8'-0" (1:100).

V. V. R. S. Malathy
 V. R.
 Sig of Owner

M. SUBRAMONIA PILLAI
 Licensed Surveyor Reg. No. 11
 ALANDUR MUNICIPALITY
 Plot No. 135, 136, 137, Avenue 11
 ENGINEER, MADRAS 91

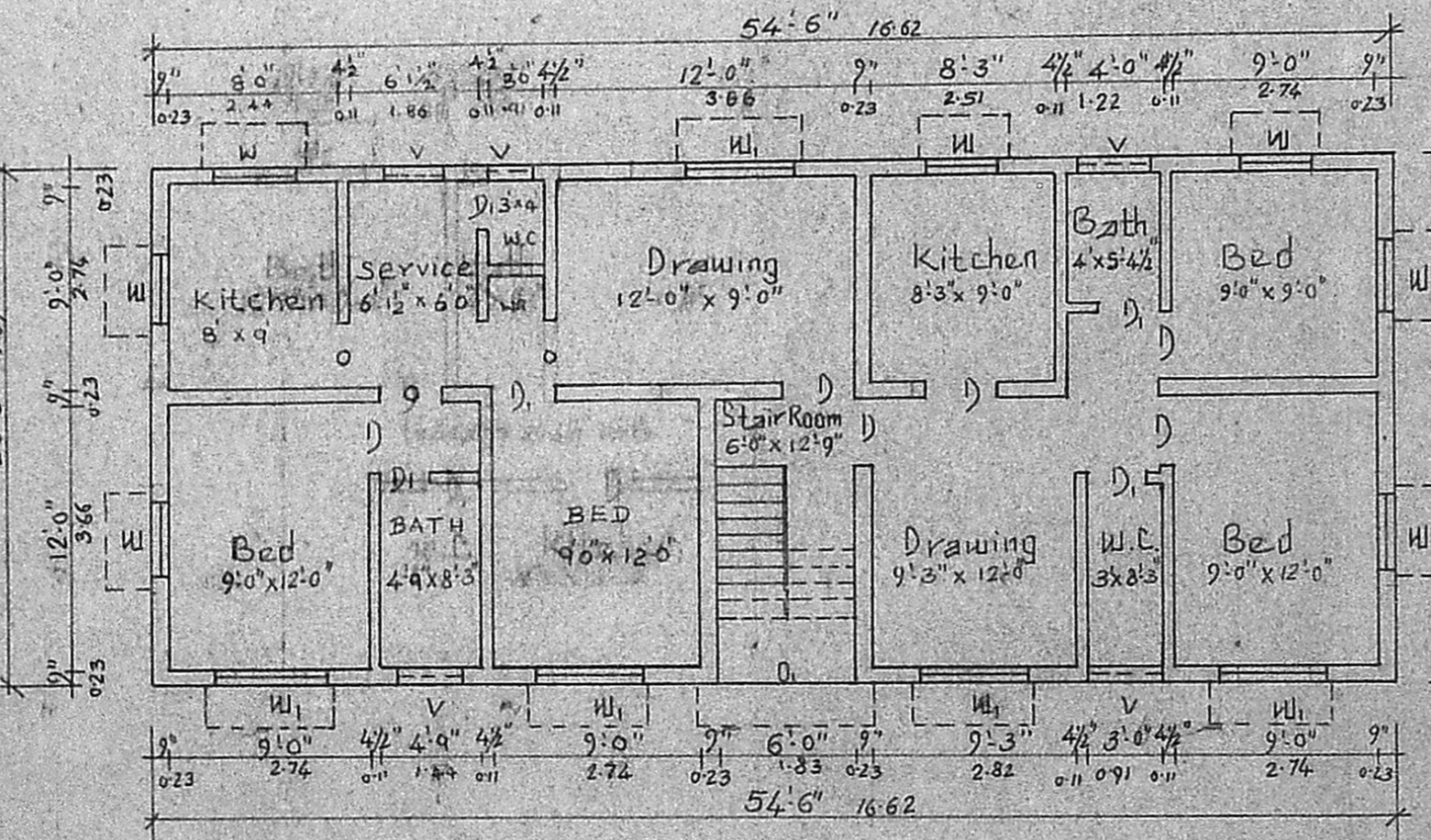

Ground floor Plan

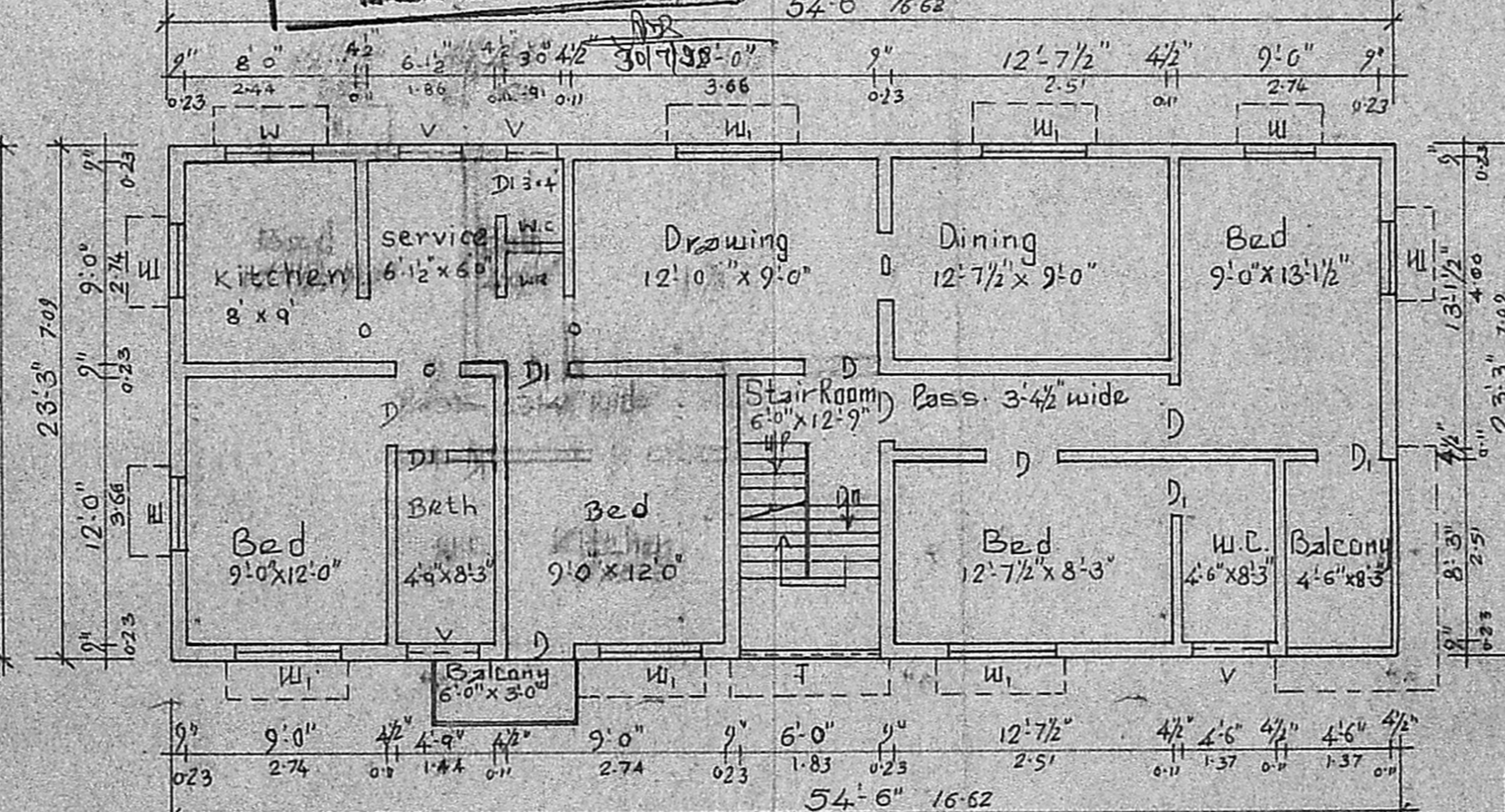

First floor Plan

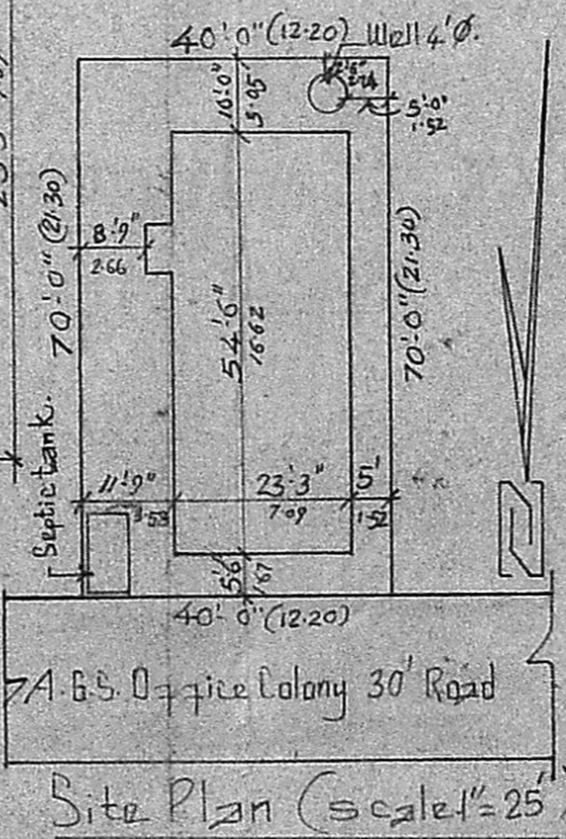

Site Plan (scale 1/8" = 25')